

WALWORTH COUNTY  
SURVEYING & MAPPING  
LAKE GENEVA, WISCONSIN

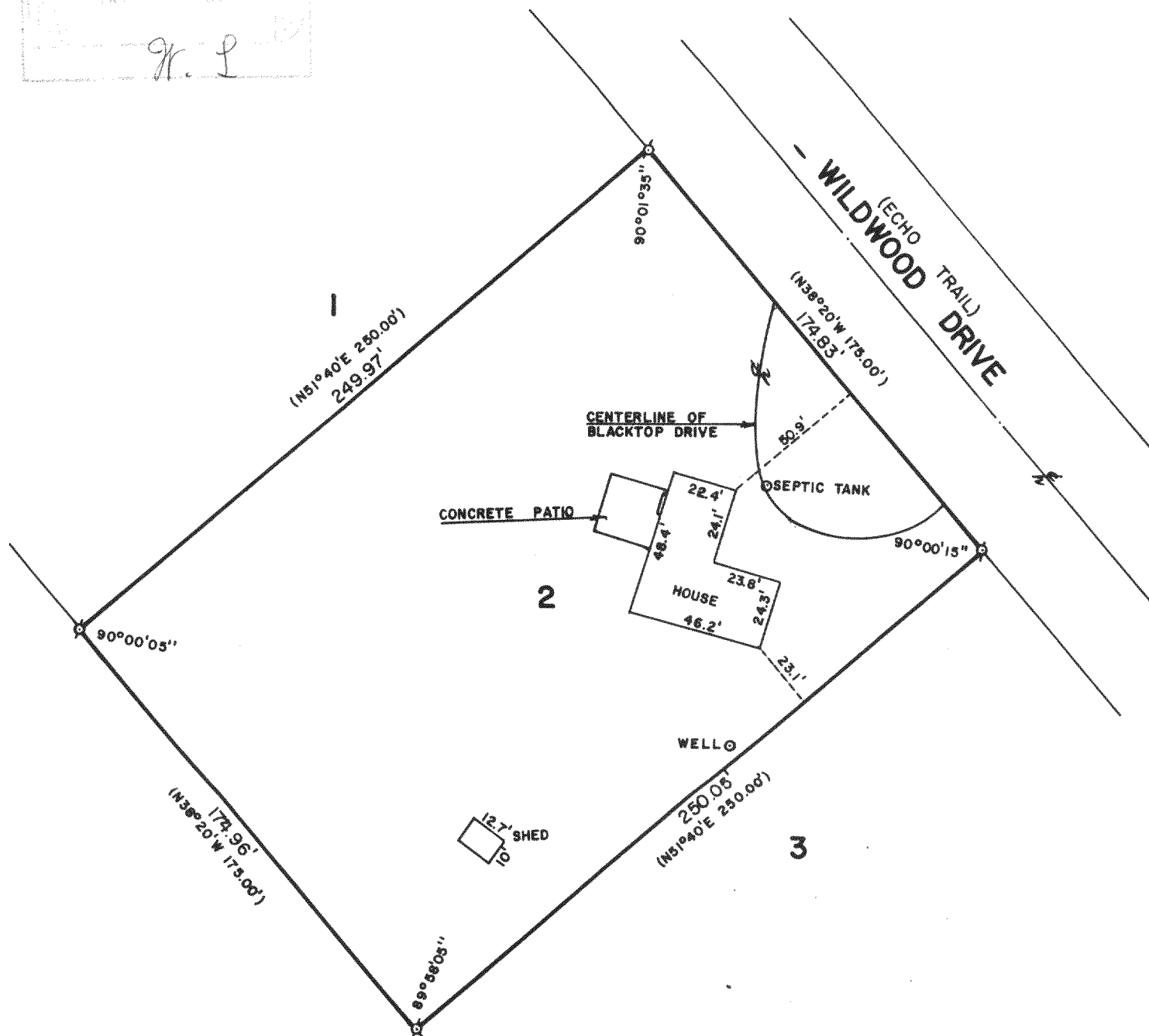

PLAT OF SURVEY OF

LOT 2 OF INDIAN ECHO ESTATES, A SUBDIVISION  
LOCATED IN SECTION 34, T 2 N, R 17 E, WALWORTH  
COUNTY, WISCONSIN.

ORDERED BY: STURG TAGGART AGENCY  
736 MAIN STREET  
LAKE GENEVA, WISCONSIN 53147

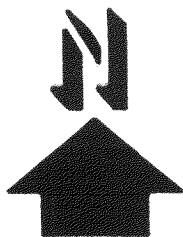
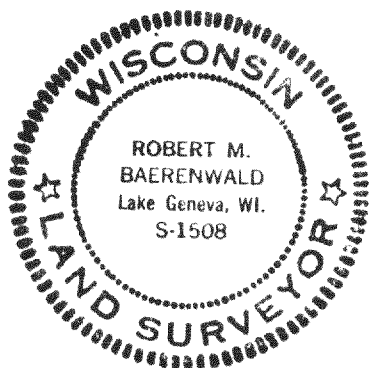

SCALE: 1"=50'

Ø - IRON ROD FOUND  
( ) - RECORDED AS

I, ROBERT M. BAERENWALD, DO HEREBY CERTIFY THAT I  
HAVE SURVEYED THE PROPERTY HEREON DESCRIBED ACCORDING  
TO THE OFFICIAL RECORDS AND THAT THE PLAT HEREON IS A  
CORRECT REPRESENTATION OF THE PROPERTY LINES TO THE  
BEST OF MY KNOWLEDGE AND BELIEF.

Robert M. Baerenwald  
ROBERT M. BAERENWALD  
WISCONSIN REGISTERED LAND SURVEYOR, S-1508

Sept. 27, 1984  
DATE JOB NO. 0125

217-586-B